LES Dañs Leon

Kazimodal

♩ = 112

Dañs leon

Traditionnel, arrangement http://kazimodal.trad.org

A4

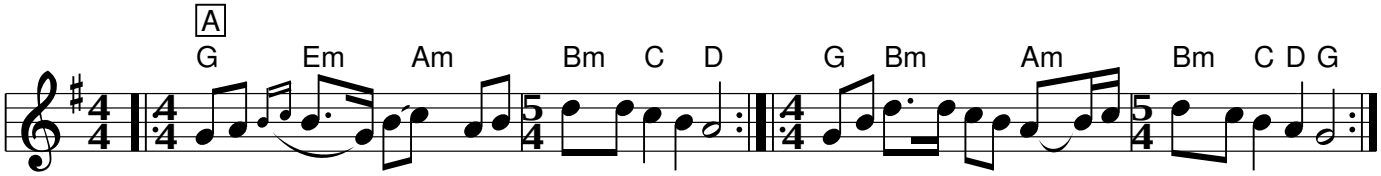

2: guitare accords ouverts

♩ = 112

Dañs leon

Traditionnel, arrangement http://kazimodal.trad.org

B4

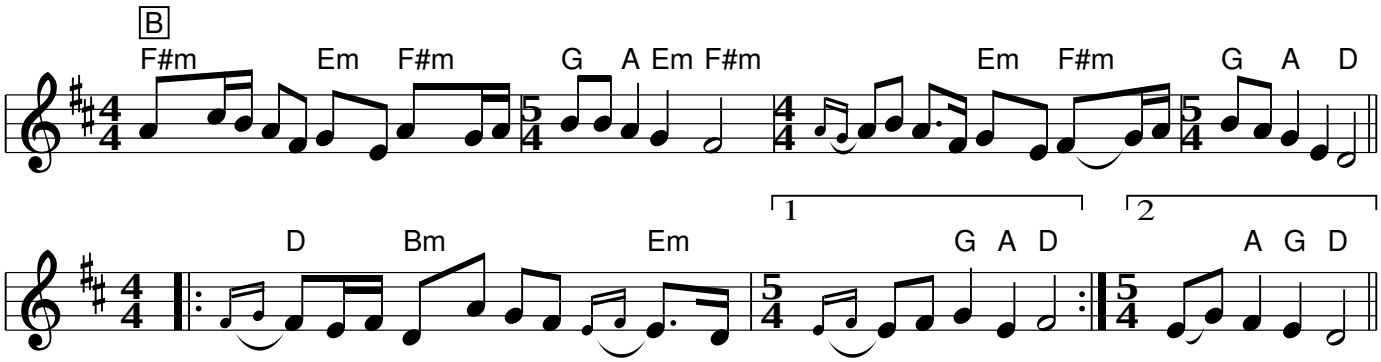

1: F#m continu ouvert guitare + flûte
2: guitare accords ouverts

= 112

Dañs leon

Traditionnel, arrangement http://kazimodal.trad.org

C2
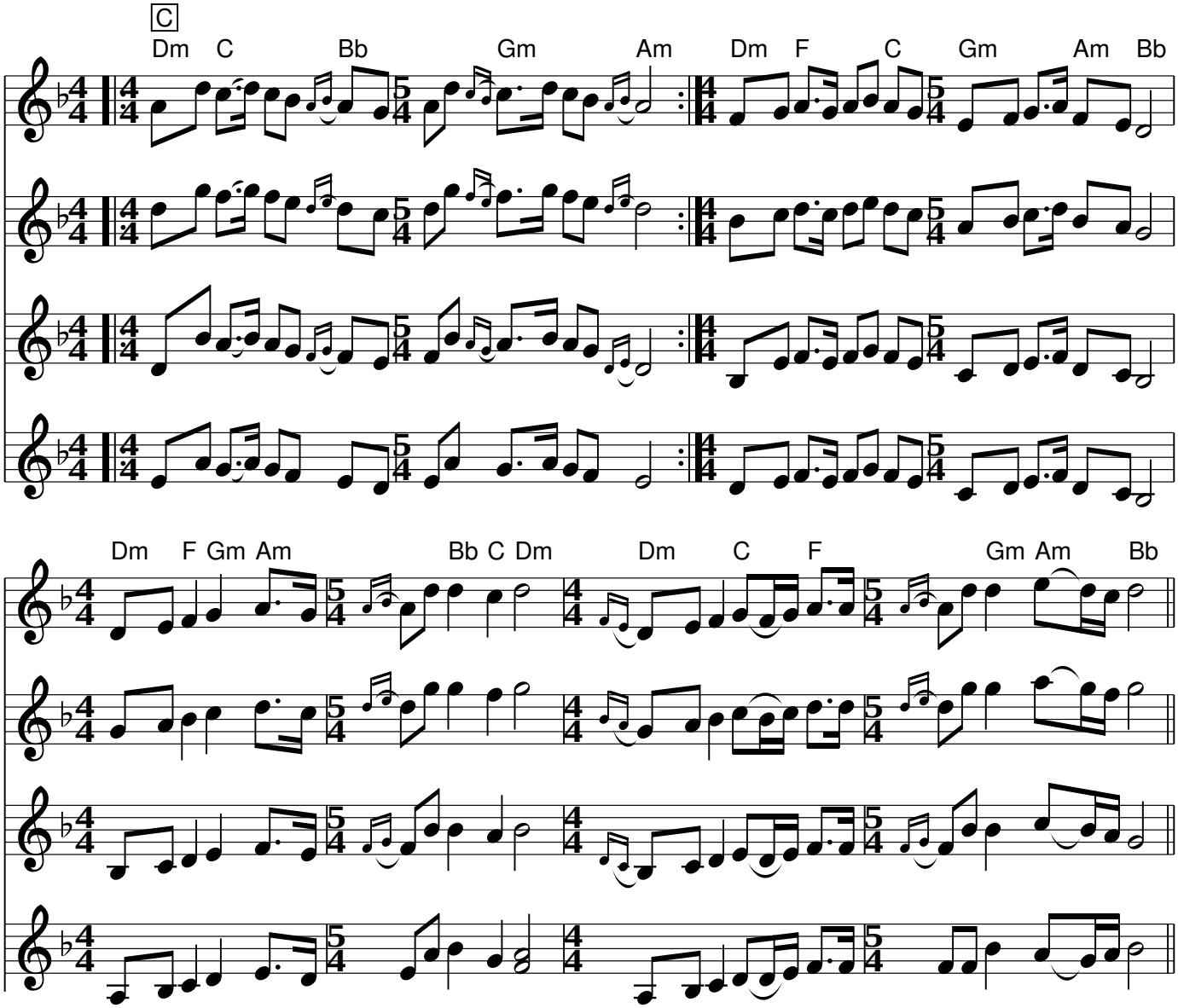
2: entrée basse continue

= 112

Dañs leon

Traditionnel, arrangement http://kazimodal.trad.org
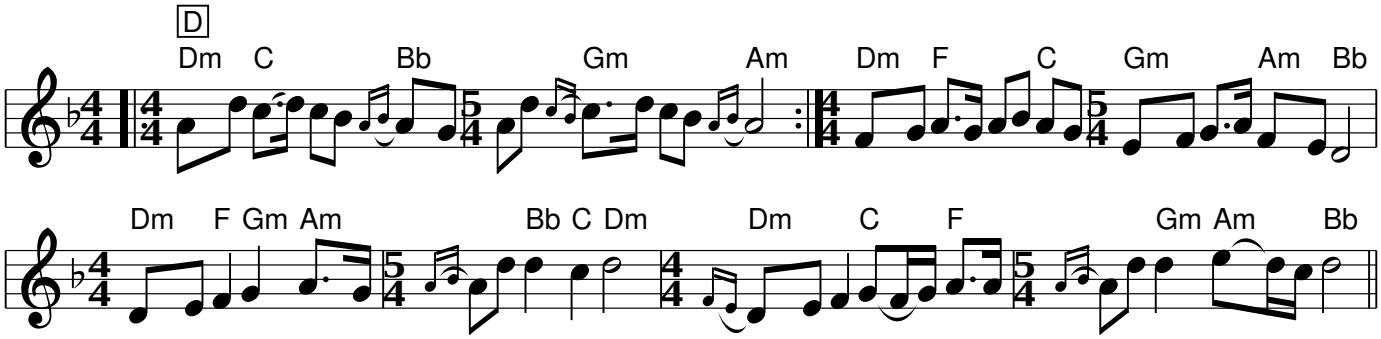
D4