La dérobée tourniquet
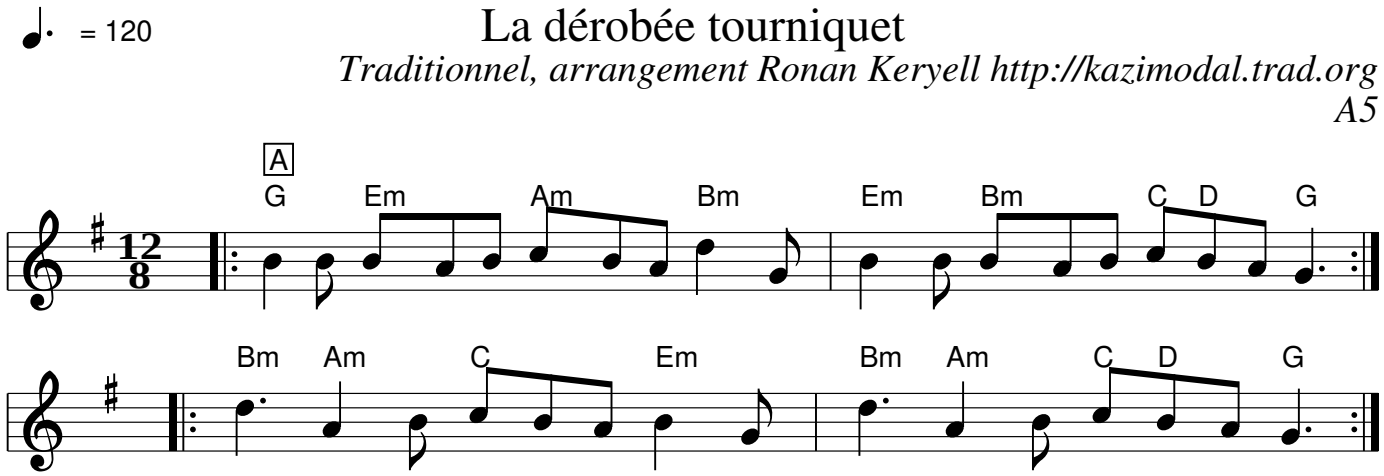
Skol Al Louarn