Gavotte 2 : le retour
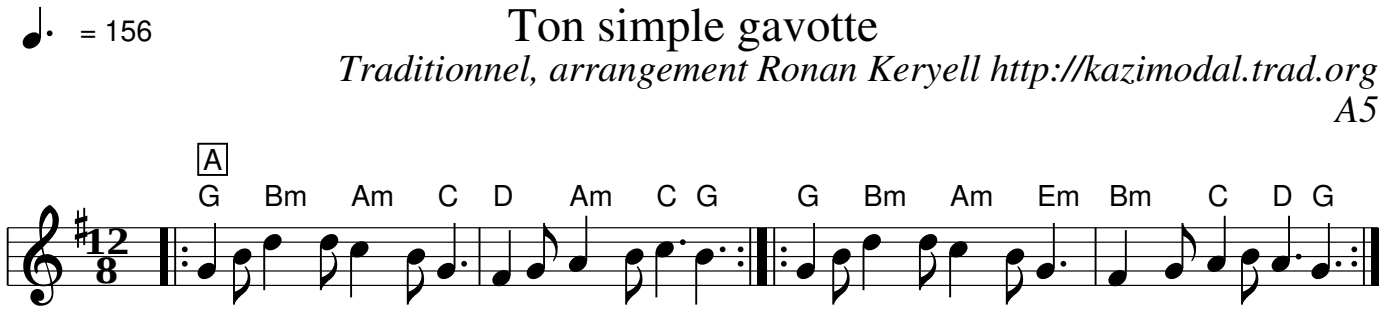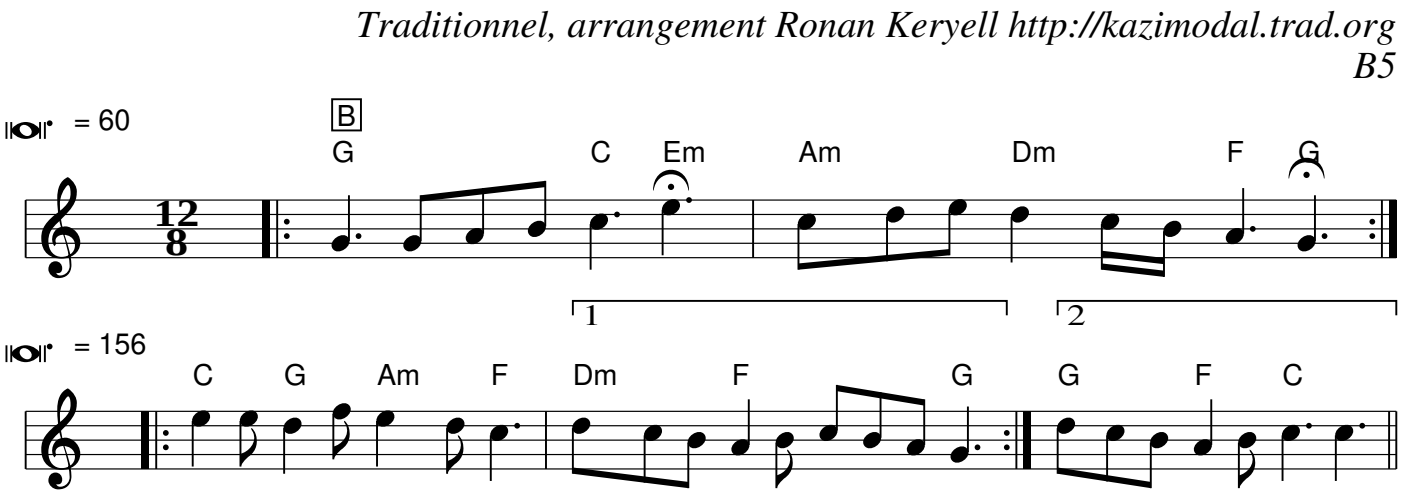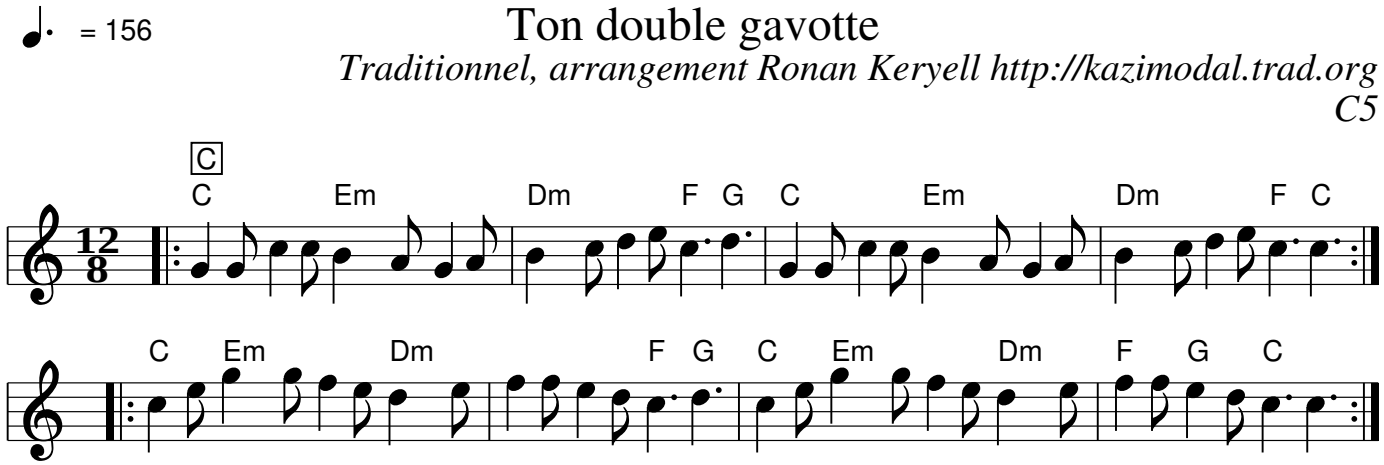
Skol Al Louarn