Suite de scottishes

Scottish à Catinaux

= 90

Traditionnel
France
A4

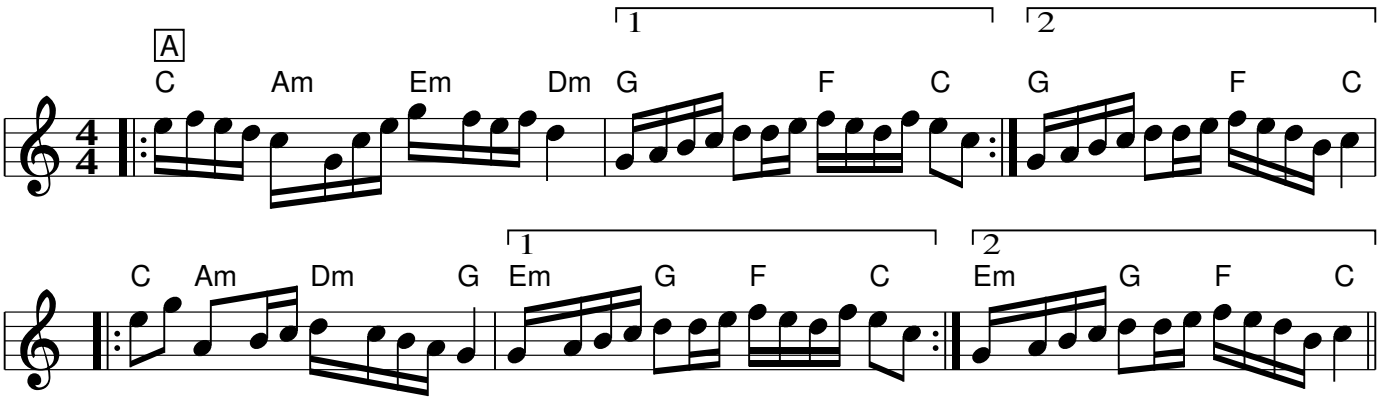

Cromorne alto

Scottish à Virmoux

= 90

Traditionne, with repeat bars removedl
France
B4

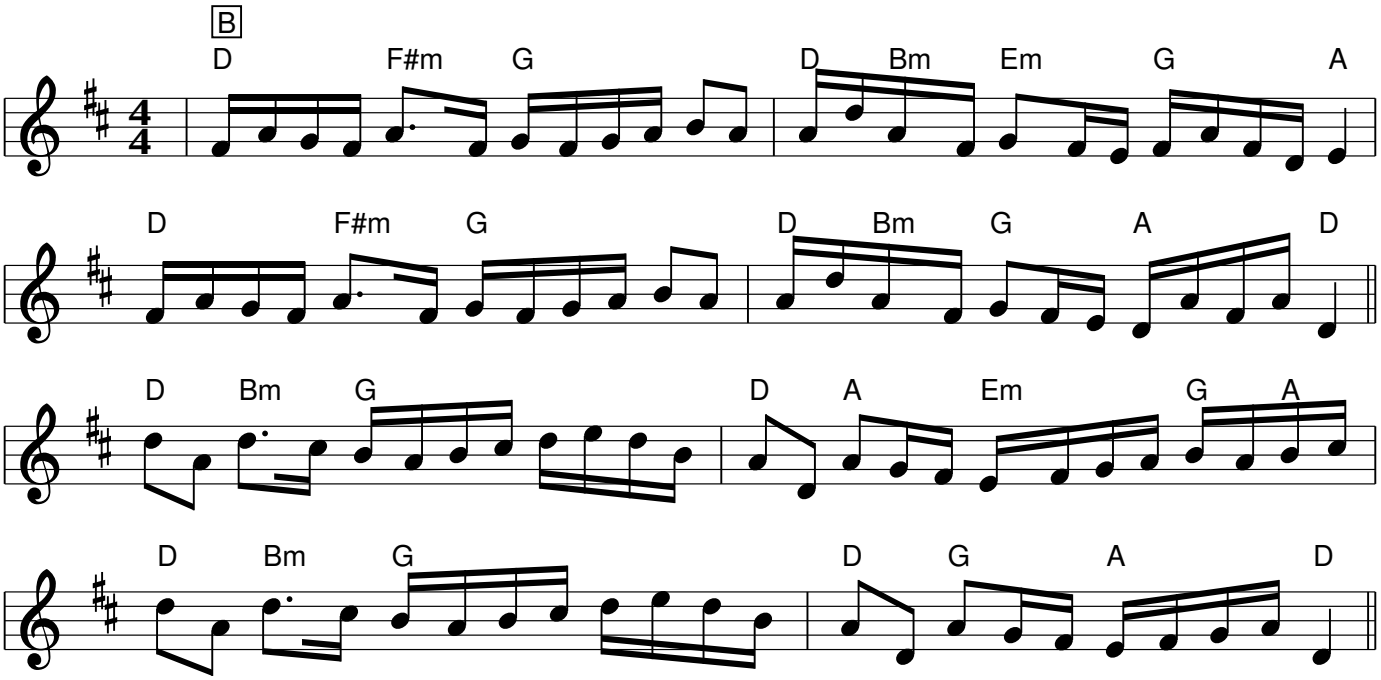

Hautbois du Couserans

♩ = 90

Scottish à Virmoux (en mineur)

Traditionnel, changed into minor, with repeat bars removed

France

C4
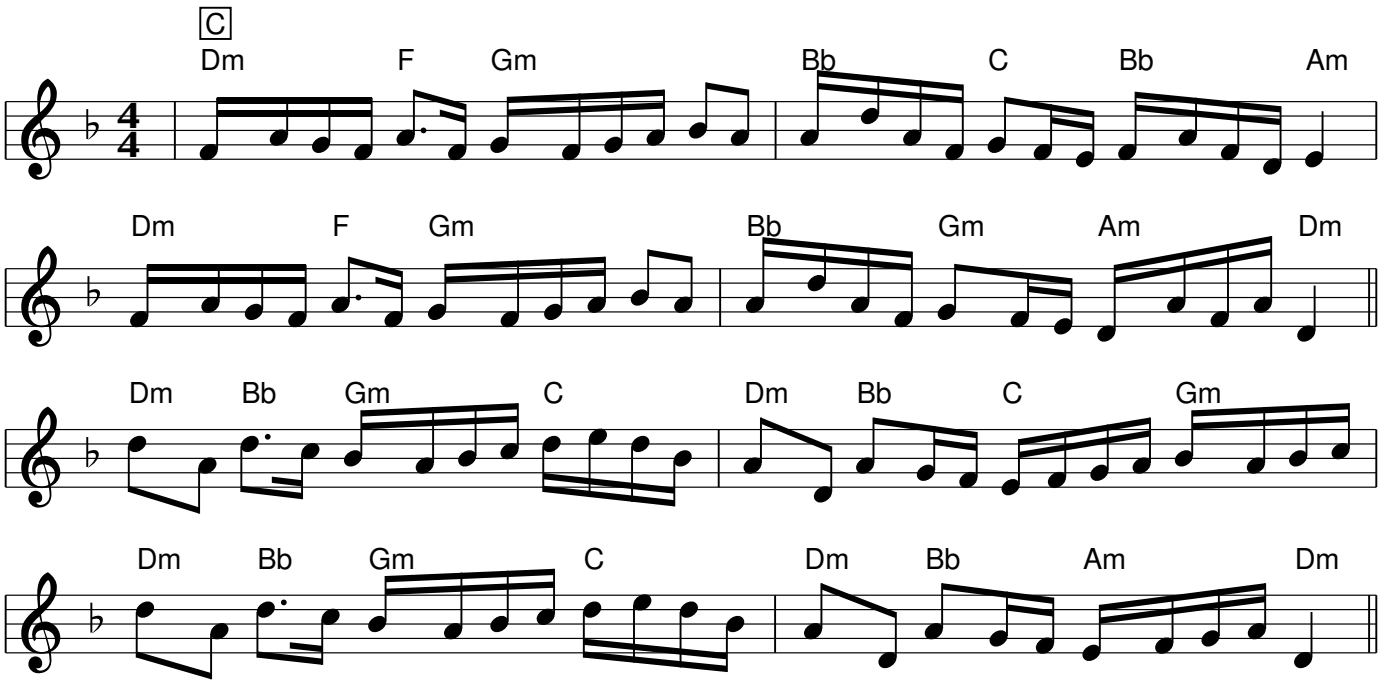
Hautbois du Couserans