Astrid Valse
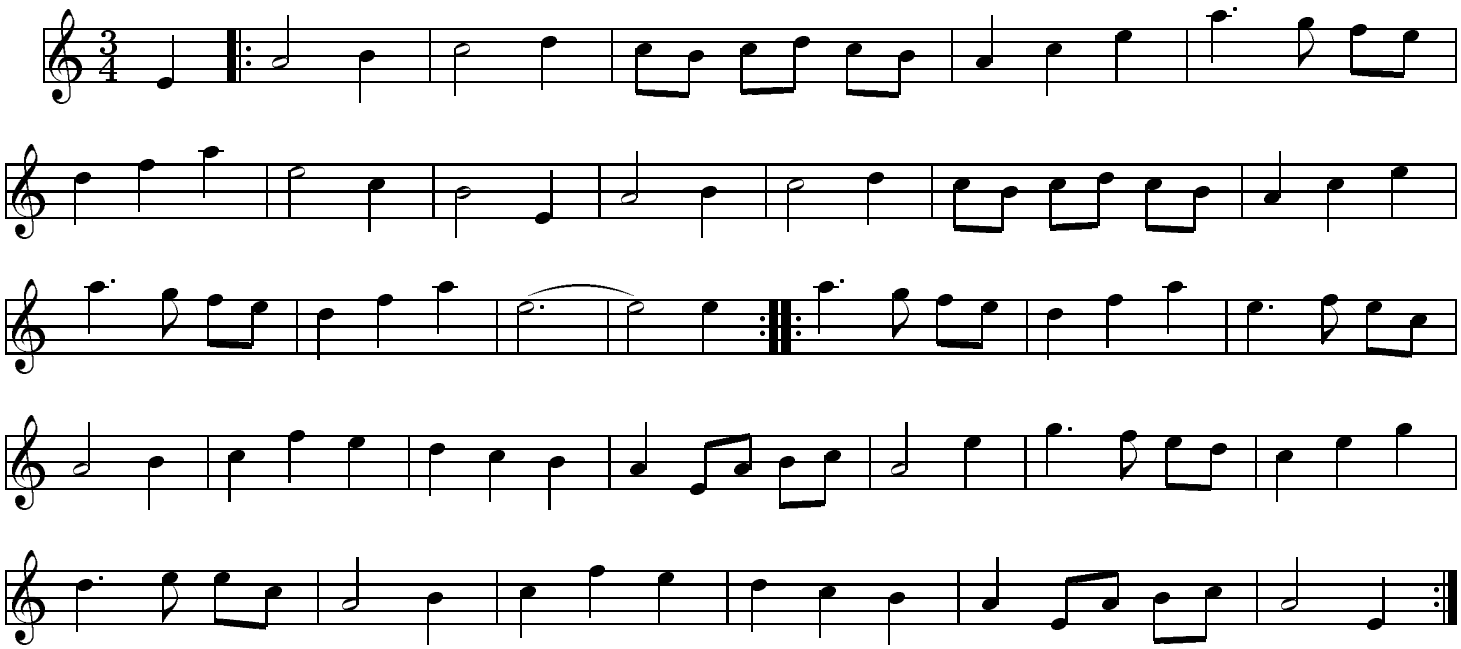
typeset by MusixTeX
and music2tex